



Shirley Lee Marsh

February 2, 1937 - September 25, 2018

Shirley Lee Marsh, 81, of Gretna died Tuesday, September 25, 2018 at Heritage Hall of Brookneal. She was the wife of the late Lester Franklin Marsh, Sr., for fifty years.

She was born February 2, 1937 in Lynchburg, a daughter of the late Roy Edward Lee, Sr. and Adelle Giles Lee Garrison. She was a member of the Baptist Tabernacle and a retired employee of Burlington Industries, Klopman Division.

She is survived by two sons, Lester Franklin Marsh, Jr. (Jane) of Gretna and Stevie Lynn Marsh, Sr. (Virginia) of Gladys; two daughters, Connie Marsh Brown of Danville and Donna Marsh Orrell (Shirley) of Gretna; two sisters, Virginia Brown of Lynchburg and Nancy Evans of Appomattox; eleven grandchildren, Shannon Carter, Brandy Mattox, Beth Marsh, Christen Mayhew, Shelby Marsh, Franklin Marsh, Stevie Marsh, Mickey Orrell, Thomas Orrell, Travis Marsh, and Tori Marsh; six great grandchildren; and special friends, Ann and Harold Pickrel.

She was preceded in death by three brothers, Harold Lee, Henry Lee, and Roy E. Lee, Jr; one sister, Viola Lee; and one grandchild.

A funeral service will be conducted at 2:00 p.m., Friday, September 28, 2018

at Finch and Finch Chapel, Altavista by the Rev. R.G. Rowland, Rev. Lynn Marstin, and Harold Pickrel with interment to follow in Altavista Memorial Park.

The family will receive friends from 7:00 until 8:30 p.m., Thursday at Finch and Finch Funeral and Cremation Service, Altavista.

The family suggests that those wishing to make memorials consider the American Heart Asso., Mid-Atlantic Affiliate, 421 Park Place Ct., Glen Allen, VA 23060.

Cemetery Details

Altavista Memorial Park

642 Wards Road
Altavista, VA 24517

Previous Events

Visitation

SEP 27. 7:00 PM - 8:30 PM (ET)

Finch and Finch Chapel
809 Main St.
Altavista, VA 24517

Funeral Service

SEP 28. 2:00 PM (ET)

Finch and Finch Chapel
809 Main St.
Altavista, VA 24517

Tribute Wall



“ *Finch & Finch, Inc. Funeral & Cremation Service created a Tribute Video in memory of Shirley Lee Marsh*



Finch & Finch, Inc. Funeral & Cremation Service - September 27, 2018 at 02:42 PM

KW

“ *Kathy Walker lit a candle in memory of Shirley Lee Marsh*



Kathy Walker - September 28, 2018 at 11:45 AM

DD

“ *Dear Marsh Family,
I was saddened to hear about the loss of your mom. We will continue to have you in our thoughts and prayers.
Sincerely,
Dennis DeLappe*

Dennis B DeLappe - September 27, 2018 at 11:40 PM

CF

“ *Sending my Thought an Prayers to the family. Love Carol Rowland*

Carol Rowland an Family - September 27, 2018 at 08:58 PM



“ Carol Rowland An Family lit a candle in memory of Shirley Lee Marsh



Carol Rowland an Family - September 27, 2018 at 08:54 PM



“ Beautiful Heart Bouquet was purchased for the family of Shirley Lee Marsh.



September 27, 2018 at 06:01 PM



“ 77 files added to the album LifeTributes

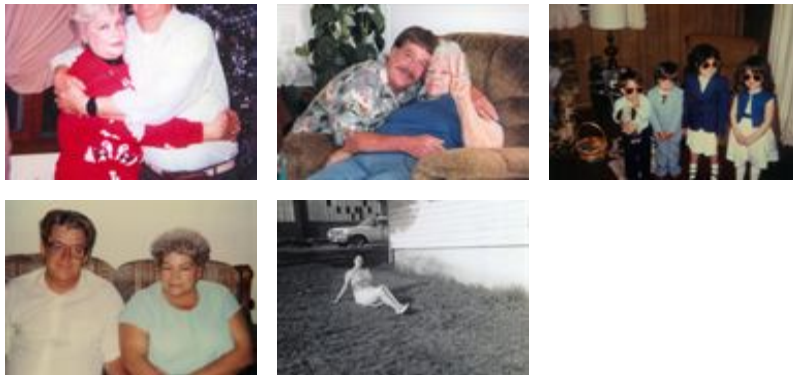

Finch & Finch, Inc. Funeral & Cremation Service - September 27, 2018 at 09:49 AM



“ *Cindy Stewart lit a candle in memory of Shirley Lee Marsh*



Cindy Stewart - September 27, 2018 at 09:31 AM

JM

“ *JoAnn Martin lit a candle in memory of Shirley Lee Marsh*



JoAnn Martin - September 27, 2018 at 09:03 AM

PW

“ *Patsy Waller lit a candle in memory of Shirley Lee Marsh*



Patsy Waller - September 27, 2018 at 05:47 AM

TW

“ *Tommy & Myra Walker lit a candle in memory of Shirley Lee Marsh*



Tommy & Myra Walker - September 27, 2018 at 03:28 AM

DL

“ *David Logwood lit a candle in memory of Shirley Lee Marsh*



David Logwood - September 27, 2018 at 12:43 AM



“ *Beautiful Dreams was purchased for the family of Shirley Lee Marsh.*



September 26, 2018 at 11:19 PM

BG

“ *I was so sad to hear of Shirley's passing. She is in a better place and no suffering. She was so sweet to Emily and Dad and me when we came to the nursing home. Always so complimentary. I am so glad I stopped by to see her when I was down there yesterday. My prayers are with the entire family and may God give you peace.*

Betty Gillespie - September 26, 2018 at 10:16 PM

BG

“ *Betty Gillespie lit a candle in memory of Shirley Lee Marsh*



Betty Gillespie - September 26, 2018 at 10:14 PM

WT

“ I am so sorry for your loss!! Prayers and asking God to extend his hand to help you deal with your loss and help you find peace. I send my love to all of you also.

Wendy Tate - September 26, 2018 at 09:17 PM

AK

“ Thoughts & Prayers for the family!!!
Alice K Keesee



ALICE KEESEE - September 26, 2018 at 07:46 PM

MW

“ Have great memories of Shirley & Lester! We were neighbors on 9th street many years ago. Please know our thoughts & prayers are with you. Had lots of fun with Shirley. Love you all.

Mike & Jo Ann Weeks - September 26, 2018 at 06:58 PM

SF

“ Sandra Farris lit a candle in memory of
Shirley Lee Marsh



Sandra Farris - September 26, 2018 at 06:16 PM

DO

“ I spent more time at the home of Shirley Whom I always called like a second mom.. than I spent at my own home.. Heaven gained an angel and our hearts are sad.. but memories I have of you putting curlers in my hair on 9th Street as a kid , letting me hang out will always bring a smile... love you always Momma Marsh .. prayers to Frankie Steve Connie and Donna and All family .. The Taylors



DocKimme - September 26, 2018 at 06:10 PM

JW

“ Janet West lit a candle in memory of Shirley Lee Marsh



Janet West - September 26, 2018 at 05:30 PM

PP

“ Pat Puckette lit a candle in memory of Shirley Lee Marsh



Pat Puckette - September 26, 2018 at 04:45 PM



“ *Suellyn Allen lit a candle in memory of Shirley Lee Marsh*



Suellyn Allen - September 26, 2018 at 04:41 PM



“ *Connie Payne Hall sent a virtual gift in memory of Shirley Lee Marsh*



Connie Payne Hall - September 26, 2018 at 04:32 PM